



ANNUAL REPORT

April 1, 2023 to
March 31, 2024

Dear Friends and Supporters,

As we reflect on the remarkable journey from 2023 to 2024, we are filled with immense gratitude for the collective effort that continues to shape the future of pediatric healthcare in Oklahoma. This past year has been a testament to the power of collaboration and the profound impact we can achieve together.

Children's Health Foundation remains steadfast in our mission to improve the health and well-being of children through innovative research, comprehensive care, and life-changing education and programs. This year, we deepened our commitment to advancing specialized areas of care, including neonatology, behavioral health, pediatric surgery, and research. Through your generosity, we have empowered our dedicated medical teams to pioneer new treatments and provide unparalleled care for children and their families.

This fiscal year has been marked by remarkable achievements. We hosted the inaugural Drew Neville Charity Classic at Oak Tree National, raising more than \$600,000, and the event was honored as the "Play Yellow Event of the Year" at the Play Yellow Invitational. We awarded \$2.2 million in grants to support critical initiatives, including pediatric clinical trials, cancer research labs, grant submissions, suicide research, obesity projects, neonatology labs, genetic research, facility renovations, and residency programs. Additionally, Children's Health Foundation awarded a \$76,000 grant to the Toby Keith Foundation's "OK Kids Korral," ensuring families receiving care at the Jimmy Everest Center for Cancer and Blood Disorders have a comforting place to stay. We also contributed \$125,000 to pediatric cancer trials led by Dr. Rene McNall, CHF Inasmuch Foundation Endowed Chair, driving vital advancements in the fight against childhood cancer. These accomplishments reflect our steadfast commitment to enhancing children's health and well-being.

In this annual report, we are thrilled to share updates on two remarkable individuals, Vivianne and Veronica, our 2023 Champion Children. Their stories embody the resilience and hope that drive our work forward. We extend heartfelt appreciation to our invaluable partners and donors whose generosity has enabled us to achieve meaningful milestones and transform the landscape of pediatric healthcare in Oklahoma.

None of this would be possible without you—our donors, board members, volunteers, and advocates. Your steadfast support fuels our mission and inspires hope for the countless children and families who rely on us. Together, we are transforming lives and creating a legacy of health and happiness for generations to come.

Thank you for standing with us and believing in the promise of every child. Let us continue this vital work, united in our shared commitment to shaping a brighter, healthier future for Oklahoma's children.

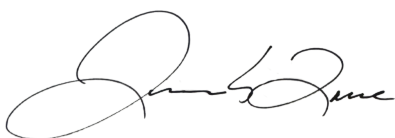
A handwritten signature in black ink, appearing to read "Jeremiah Lane", with a stylized, flowing script.

Jeremiah Lane
Interim Executive Director

MISSION

**Children's Health Foundation
improves the health of children
through its support of research,
education, and care in Oklahoma.**



2023 CHAMPION CHILDREN

Veronica and Vivianne Stowell were born at 26 weeks and 2 days, after their mother was diagnosed with twin to twin transfusion syndrome at 15 weeks. When they were born, they had numerous issues to overcome, such as eye disease, respiratory issues, and brain bleeds in their first months of life. Veronica had her 1st surgery at 2 weeks old and another at 3 months old to place a feeding tube after being diagnosed with failure to thrive. They both enjoy attending Girl Scouts, playing with friends, playing Minecraft with Daddy, & playing the drums. Veronica loves to sing around the house, play Roblox with friends, ride her hoverboard, & play with her puppies, Benny & Gypsy. Vivianne loves to ride her bike & hoverboard, do all sorts of arts & crafts, play games, & watch movies with her mom.



EVERY DOLLAR COUNTS



EVERY MINUTE **72** CHILDREN ENTER A CMN HOSPITAL

THERE ARE

5

EARLY FOUNDATIONS
PROGRAMS FOR YOUNG
CHILDREN WITH AUTISM
ACROSS THE STATE

MORE THAN

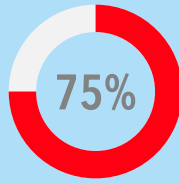

OF OKLAHOMA'S
PEDIATRICIANS ARE
SUPPORTED BY CHF

WE SUPPORT

36

\$2+ MILLION
ENDOWED
CHAIRHOLDERS

SINCE 1983, CHILDREN'S
HEALTH FOUNDATION
HAS RAISED MORE THAN

\$160

MILLION

FOR OKLAHOMA'S KIDS

\$5.8 **MILLION**
IN 2023

FOR PEDIATRIC RESEARCH,
EDUCATION, AND CARE

\$100,000

SUPPORT OF OSU TULSA
NEONATAL PROGRAM

\$6 **MILLION**

RAISED FROM 2020 - 2023
FOR CHILDHOOD CANCER
AND BLOOD DISORDERS

CHANGE KIDS' HEALTH
CHANGE THE FUTURE



Children's
Miracle Network
Hospitals®



Financial Overview

Fiscal Year Ended March 31, 2024

Contributions	\$7,927,375
Cash Disbursements in Support of Research, Education and Care	\$9,922,603
Market Value of CHF Endowed Chairs and Professorships	\$105,899,986
Market Value of Endowed Research Programs	\$16,018,039

Allocation of Funds

- Program Services \$8,978,3...
- Administrative \$184,406
- Fundraising \$759,807

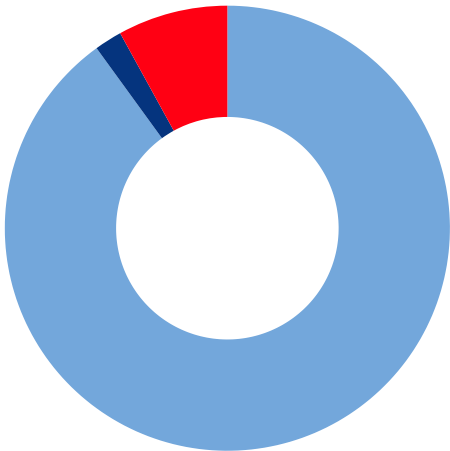

BOARD OF DIRECTORS

Randy Kamp
President

Teresa Atkinson
Justin Cranfield
Chad Dayton
Amy Douglas
Joe Forrest
Jared Gallagher
Britton Hobbs
Sue Homsey
Thomas Hornbeek
Naureen Hubbard
Rachel Klein
Chay Kramer
Thurman Lynch
Jake McGuire
Justin Naifeh
Drew Neville
Ross Plourde
Susan Porter
Leslie Rainbolt, MD
Vikram Ramjee, MD
Lana Reynolds
Shane Richins
Paula Thomas
Trent Tipple, MD
Julia Walter

Jeremiah Lane
Interim Executive Director

Linzy Farrant
Chief Development Officer

BOARD OF ADVOCATES

Lana Reynolds, Co-Chair (Seminole)

Jeff Hickman, Co-Chair (Fairview)

Gerald Adams (Shawnee)

Rodney Albert (Beaver)

Mary Ellen Alexander (OKC)

Judy Allen (Durant)

Christopher Anoatubby (Ada)

Hon. Bob Anthony (OKC)

Claire Ashworth (OKC)

Mita Bates (Ardmore)

Courtney Battison (OKC)

Chief Gary Batton (Durant)

Melinda Bautista (Altus)

Jennifer Beckett (Norman)

Claire Beldon (OKC)

Ralph & Dalyn Bell (OKC)

Claire Belden (OKC)

Judy Blazek (Edmond)

Vi Blalock (Edmond)

David & Kristen Bohanon (OKC)

Kurt & Brooke Bollenbach (Kingfisher)

Hon. Dan Boren (Edmond)

Britani Bowman (Tulsa)

Scott & Emily Braly (OKC)

Shelby Bridges (OKC)

Karen Browne (OKC)

Web & Kristine Browne (OKC)

Dr. Alexandria Caldwell (OKC)

Teresa Carter (Yukon)

Jorge Charneco (Norman)

Dan & Sarah Cody (Ada)

Logon Collins (OKC)

Kenneth Copeland, MD (Edmond)

Brooke Coughlin (OKC)

Sean & Terri Cummings (OKC)

Jill Daugherty (Ada)

Jessy Dershem (Enid)

Dan Donnell, MD (Edmond)

Jana Drummond (Edmond)

Nick & Peggy Duncan (OKC)

Lauren Eichinger (OKC)

David Elder (OKC)

Kyle Essmiller (OKC)

Russ Florence (OKC)

Lori Ford (OKC)

Joe Forrest (Edmond)

Chip Fudge (OKC)

Sarah Geiger (OKC)

John & Linda Gibbs (Holdenville)

Albert Gray (Mustang)

Marianne Gray (OKC)

Karley Harper (OKC)

Rick Hauschild (Edmond)

Nick & Lesley Henthorn (Piedmont)

Johnson Hightower (OKC)

Ann Holloway (Ardmore)

Jens Holmboe (OKC)

David & Whitney Hooten (OKC)

David Huffman (OKC)

Jennifer Jenkins, DDS (Norman)

Bryce Johnson (OKC)

Brooke Johnson (OKC)

John Kammerzell (Norman)

Cathy Keating (OKC)

Kevin Knutson (Edmond)

Ed Legako, MD (Lawton)

Nancy Leonard (OKC)

Rachel Leslie (Stillwater)

Nikki Lingelbach (OKC)

Dan Little (Madill)

Bill Meyer, MD (Edmond)

Chris Meyers (Edmond)

Teresa Moisant (OKC)

Kathryn Moore, MD (OKC)

Kristina Moosavi (OKC)

John & Holly Naberhaus (Lawton)

Xavier Neira (Norman)

Gov. George & Donna Nigh (Edmond)

Ron and Kandy Norick (OKC)

Sharyl Pickens (OKC)

Jason Pigott (Tulsa)

Alex Ratliff (OKC)

Kristin Richards (OKC)

Danny Rivera (OKC)

Steve & Erica Rixen (Edmond)

Pat Schonwald (OKC)

John & Elizabeth Semtner (OKC)

Brittni Shull (OKC)

Jacob Simon (OKC)

Harrison Smith, PhD (OKC)

Sara Spurlock, DDS (Norman)

Nate & Cherisse Stone (Edmond)

Lee Anne Stone (OKC)

Ryan Storer (OKC)

Eve Switzer, MD (Enid)

Lee Symcox (OKC)

Lisa Talley (Norman)

Betsy Thorpe (Edmond)

Trey & Meredith Tipton (Norman)

Vionette Torres-Dunn (OKC)

Sean & Jill Trauschke (OKC)

Rebecca Treece (Enid)

Keith Troop, MD (Marietta)

Kyla Turner (OKC)

Rex Urice (OKC)

Don Wilber (Edmond)

Angela Williams (Enid)

Jim & Jill Williams (OKC)

Matt & Betina Wills (OKC)

Dayle Winslow (Stillwater)

Col. Brent Wright (Tulsa)

Laura Young (Edmond)

Richard & Linda Zahn (OKC)

Carol Zaloudek (Enid)





CHILDREN'S HEALTH FOUNDATION CHAIRHOLDERS



Muhammad A. Altaf, M.D., F.A.A.P.
CHF John E. Grunow, M.D. Chair
Gastroenterology



Amanda L. Bogie, M.D.
CHF Express Employment
Professionals Chair
Emergency Medicine



David A. Fields, Ph.D.
CHF Chickasaw Nation Chair
Endocrinology/Diabetes



David E. Bard, Ph.D.
CHF Walmart/Sam's
Club Chair
Pediatrics



Harold M. Burkhardt, M.D.
CHF Brandon Weeden
Chair
Pediatric Cardiac Surgery



Kimble Frazer, M.D., Ph.D.
CHF E.L. and Thelma
Gaylord Chair
Hematology/Oncology



Ami B. Bax, M.D.
CHF Shaun Walters Chair
Developmental
Behavioral



Marianne Dunlap, M.D.
CHF James Paul Linn Chair
General Pediatrics



Catherine Hunter, M.D.
CHF Paula Milburn
Miller Chair
Pediatric Surgery



Sanjay Bidichandani, M.B.B.S., Ph.D.
CHF Claire Gordon
Duncan Chair
Medical Genetics

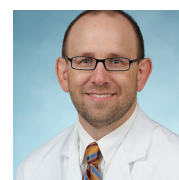

Mark Fergeson, M.D.
CHF Harris D. Riley, Jr.
MD Chair
Education



Rene McNall-Knapp, M.D.
CHF Inasmuch
Foundation Chair
Hematology/Oncology



**Nighat F. Mehdi, MD,
FAAP, FCCP**
CHF C.R. Anthony
Centennial Chair
Pulmonology



**Dharambir K.
Sanghera, Ph.D.**
CHF Dr. Geoffrey P.
Altshuler Founders Chair
Genetics



Trent Tipple, M.D.
CHF Reba McEntire Chair
Neonatology



Arshid Mir, M.D.
CHF Dr. Webb & Mrs.
Alma Thompson, Jr. Chair
Cardiology



Kevin R. Short, Ph.D.
CHF Choctaw Nation
Chair
Endocrinology/Diabetes



Jeanie B. Tryggestad, M.D.
CHF Ruth and Paul Jonas Chair
Endocrinology/Diabetes



Monique Naifeh, M.D.
CHF Presbyterian Health
Foundation Chair
Education



Jane F. Silovsky, Ph.D.
CHF Jean Gumerson Chair
Clinical Child Psychology



Donna Tyungu, M.D.
CHF Hobbs-Recknagel Chair
Infectious Disease



Sirish Palle, M.D.
CHF Griffin Family Chair
Gastroenterology



Amy L. Sparkman, M.D.
CHF John H. Stuemky, MD
Chair
Emergency Medicine

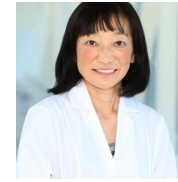

**Ikuyo Yamaguchi,
M.D., Ph.D.**
CHF Paul and Ann
Milburn Chair
Nephrology



**Ana Quintero-Del-Rio,
M.D.**
CHF Arthritis Foundation
Chair
Rheumatology

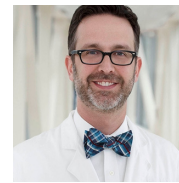

**David P. Sparling,
M.D., Ph.D.**
CHF Paul and Ann Milburn
Chair
Endocrinology/Diabetes

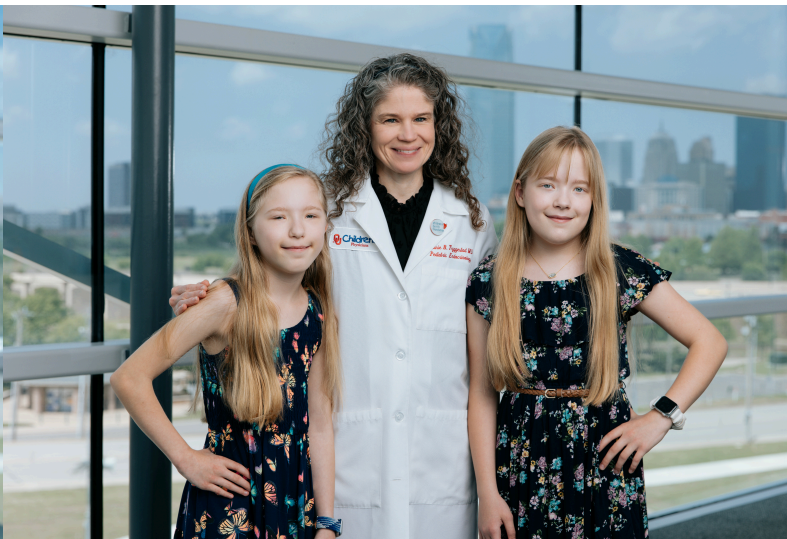

THANK YOU TO OUR GENEROUS DONORS!

\$500,000 and above

Love's Travel Stops
Walmart/Sam's Club

\$499,999 - \$250,000

7-11 Stores
University of Oklahoma Dance
Marathon

\$249,999 - \$100,000

Chickasaw Nation
Credit Unions for Kids
Panda Restaurants

\$99,999 - \$40,000

Ace Hardware
CancerSucks, Inc.
Chickasaw Nation Employees
Chickasaw Nation Health System
Club Car Wash
Costco
Kiwanis Clubs
Mr. and Mrs. Nicholas V. Duncan
Oklahoma Cattlemen's Association
Records-Johnston Family
Foundation
Stanton L Young Family
Foundation
W. J. Jones Family Foundation

\$39,999 - \$20,000

9B Energy LLC
Atlas Paving Company
Mr. Karl Baldischwiler
Children's Miracle Network
Mr. and Mrs. Toby Covell
Dormie Network LLC
Mr. and Mrs. Scott Douglas
Driven Brands, Maaco, Meineke
Dutch Bros
Keaton's Kindness Foundation, Inc.
Knight Swift Transportation
Masonic Charity Foundation of
Oklahoma
Ms. Denise Manning
Oak Tree National
Oklahoma City Community
Foundation
Oklahoma Commission on Children
and Youth

Oklahoma Forestry Association
Oklahoma State University Dance
Marathon
Osborne Electric Company
Paycom Payroll, LLC Operating
Phi Mu Chapters
Presbyterian Health Foundation
Quik Print
Re/Max
Ms. Telisa Richardson
Samuel Roberts Noble Foundation
Speedway Miracle Tournament
Spinnaker Oilwell Services, LLC
Mr. and Mrs. Keith Stitt
University of Central Oklahoma
Dance Marathon
Valero Services, Inc

\$19,999 - \$10,000

American Fidelity Group
Gov. and Mrs. Bill Anoatubby
Mr. and Mrs. Kurt Bollenbach
Burton Foundation
Chef Andrew Black
Mr. Marc Cline
CNS Productions
Community Health Charities
Devon Energy
Dorothy and Wilbur Patton Gift
Enterprise Holdings Foundation
Estate of Howard Prass
Eventures, Inc.
Express Employment International
Gateway First Bank
Mr. and Mrs. Travis Green
Greg McCracken and Associates
Ms. Heather Hostetter
Ideal Homes of Norman, LP
Mr. and Mrs. Randy Kamp
Mr. and Mrs. Thad Ledford
Mr. Noble McIntyre
Mr. and Mrs. Christopher Meyers
Norman Youth Foundation
Mr. Drew Neville
Oklahoma 4-H Foundation
Oklahoma Officials vs. Cancer
Mr. and Mrs. Robert A. Reece
Mr. and Mrs. Jerome Schneider
Drs. Terrence and Dana Stull
Mr. and Mrs. Hal Smith

Mr. and Mrs. Matt Thomas
Thurman Lynch Allstate Insurance
Mr. and Mrs. Trey Tipton
The Toy Foundation
Valvoline Instant Oil Change

\$9,999 - \$2,500

Advanced Body Scan
Aetna Giving Campaign
Allstate Giving Campaign
Alva State Bank & Trust
American Breed Association
Amini's Galleria
The Ann Lacy Foundation
Ascent Resources Management
Services, LLC
Drs. Iftikhar and Salima Ahmad
Dr. Tamara Alexander
Mr. and Mrs. Mitch Allen
Dr. and Mrs. Dewayne Andrews
BancFirst
Bank of Oklahoma Foundation
Battison Family Foundation
Beadles Portraits
Ms. Heather Baker
Mr. and Mrs. Tom Blalock
Drs. Charles and Amanda Bogie
Ms. Dawn Brooks
Mr. and Mrs. Robert F. Browne
Mr. and Mrs. Blake Burckart
Mr. and Mrs. Charlie Burruss
Candid Color Systems, Inc.
Cannon & Associates
Capital Distributing
Charles and Nikki Singer
Foundation
Chicago Title Oklahoma
Choctaw Nation
Clyde Riggs Construction LLC
Communities Foundation of
Oklahoma
Mr. and Mrs. Skip Cunningham
Cox Communications
CP Energy Holdings, LLC
Mr. Josh Creel
Crysten Cheatwood DO PC
Mr. Quade Cummins
Cumulus Media
CyberGrants, Inc

THANK YOU TO OUR GENEROUS DONORS!

Dairy Queen
Mr. Brad Dalke
David Stanley Auto Group
Mr. and Mrs. William Davidson
Mr. and Mrs. Mitchell Day
DeWitt, Paruolo & Meek, PLLC
Mr. and Mrs. David Dirkschnieder
Dollar General
DOT Foods Inc
Echo Contracting LLC
Mr. and Mrs. Carl Edwards
Empire Roofing of Oklahoma
Enterprise Mobility
Epic Charter Schools
Dr. William Ertl
Mr. Kyle Essmiller
Dr. Kenneth Evans
Eventbrite
Evolve Pro Solutions
The Facial Lounge OKC
Faith Kids Inc
Mr. and Mrs. Joseph Farrant
Mr. Jalal Farzaneh
Mr. and Mrs. Brian Fayak
Mr. and Mrs. Brian Ferguson
First United Bank
Mr. Scott Fischer
Fit Spa
Fred Jones Family Foundation
Dr. Beverly Funderburk
Mrs. Jean Gannett
Mr. and Mrs. Jonathan Gardner
Mr. Michael Gellerman
Mr. and Mrs. Rhein Gibson
Golfstatus LLC
Mr. and Mrs. Chris Gordon
Mr. Christopher Gotterup
Great Clips
Great Plains Bank
Mr. and Mrs. Jim Green
Mr. and Mrs. Brandon Guderian
Hal Smith Restaurant Group
Mr. Corey Hale
Mr. and Mrs. David Harms
Dr. and Mrs. Curtis Harris
Harrison Energy Partners
Harry and Louise Brown
Foundation
Mr. Ray Hart
Mr. and Mrs. Richard L. Hauschild
Mr. and Mrs. Ryan Hayhurst

Mr. Mike Hearne
Hiland Dairy
Ms. Olivia Holt
Mr. and Mrs. Gary Homsey
Mr. and Mrs. Jeff Hubbard
IHOP
Ingram Resources
Jim Norton Toyota
JoAnn Fabrics
Kampco Management, LLC
Dr. and Mrs. Blake Kelly
Kerr Team Real Estate
Ms. Amy Kirby
Mr. and Mrs. James B. Kite
Ms. Rachel Klein
Knapheide Manufacturing
Mr. and Mrs. Scott Komaromy
Mr. and Mrs. Timothy Kosmala
Dr. and Mrs. Greg Krempf
Kristi Johnson Photography
Dr. and Mrs. Lance Ledbetter
Life Time
Mr. and Mrs. Tim Lin
McAfee and Taft
Mercy Accounts Payable Shared
Services
Michelin Ardmore Plant
Mr. and Mrs. Jason Monahan
Mr. and Mrs. Josh Murphy
Dr. Monique Naifeh
Naifeh Fine Jewelry
Mr. Ted Neville
Mr. and Mrs. Ron Norick
Mr. Joseph Offnick
OG&E Energy Corporation
OK Family Thrift Store
OKC Thunder
Oklahoma City University Dance
Marathon-Miracle
Dr. and Mrs. William Oliva
Ollie's Bargain Outlet Holdings, Inc
PackSmashers Edmond
Mr. Mario Pandolfo
Mr. J. Phillip Patterson
PayPal Giving Fund
Pella of Oklahoma
Mr. Brad Penny
Mr. and Mrs. Brent Pickens
Piedmont Roundup Club
Mr. and Mrs. Matt Poppe
Premier Plastic Surgery and
Aesthetics

Quad Build Inc
Quail Creek Bank
Dr. Vikram Ramjee
Red Bull
Mr. Steve Reeser
Mr. and Mrs. Toby Rhodes
Mr. and Mrs. Steven Riley
Mr. and Mrs. Armando Rosell
Rush Administrative Services, Inc.
Rx Medical
Ms. Keron Sachen
Mr. and Mrs. Denver Saxton
Mr. and Mrs. Mark Selvidge
Dr. and Mrs. Chris Shadid
Shah Family Foundation
Dr. and Mrs. Anthony Shanbour
Shared Wellness Med Spa
Mr. John Shotton
SLR Norman Tecumseh
Ms. Ronda Smicklas
Mr. and Mrs. Rick Smith
Ms. Tracy Smith
Southport Marketing
Southwestern State University
Dance Marathon
Mr. and Mrs. Aaron Soward
Mr. and Mrs. Trey Stout
Dr. Julie Anne Strebel
Studio JBerg
Mr. and Mrs. Nate Stone
Mr. and Mrs. John Sullivan
Dr. Marjorie Makoni
Mrs. Kathleen B. McClendon
Mr. and Mrs. Mitch McCuistian
Mizzen+Main
The Midland Group
Ms. Laura Talbert
Taylor Family Trust
Mr. Dewayne Thompson
Tim Kenney Fine Art
Toby Keith Foundation
Total Environment, Inc
Mr. and Mrs. Jason Trice
Mr. Blake Trimble
Mr. Phillip Truss III
Mr. Ryan Tupps
University of Science and Arts
Dance Marathon
Valir Health
Valor Bank
Variety Care Inc.

THANK YOU TO OUR GENEROUS DONORS!

Mr. and Mrs. Jay Villemarette
Mr. and Mrs. Kitt Wakeley
Mr. and Mrs. Jay Wallace
Watermark Bank
Ms. Mary Wedman
Mr. and Mrs. Brandon Weeden
Mr. Robert Wegener
Wells Fargo Foundation
Mr. and Mrs. Dustin Wigington
Mr. and Mrs. Scott Williams
Wilson Auto Family
Wilson PowerSports
Mr. and Mrs. Kenneth Wohl
Ms. Carol Wright
XTO Energy Inc
YourCause, LLC
Mr. and Mrs. Tim Zaloudek

\$2,499 - \$1,000

7 Mile Ranch
7Crew Enterprises LLC
Abel Law Firm
Mr. and Mrs. Chad Achord
Mr. Dustin Adams
Dr. and Mrs. CJ Aducci
Mr. and Mrs. Adam Aguilar
Mr. and Mrs. Doug Alford
AMC Mortgage
American Fidelity Foundation
Mr. Doyle Argo
Arvest Bank
Baird Foundation
Mr. and Mrs. Jason Barry
BC Clark Jewelers
Becky Isbell Art
Mr. and Mrs. Gabe Bender
Benevity Inc.
Mr. Gerod Black
Mr. James Blevins
Mr. and Mrs. Samuel Blount
Dr. and Mrs. Phil Bird
The Blackburn Giving Fund
Mr. and Mrs. Dusty Boren
Mr. Jonathan Brightwell
Mr. Greg Buchanan
Dr. and Mrs. Harold Burkhart
Ms. Mary Caffrey
Mr. Joel Campbell
Ms. Hailey Card
Mr. Richard Caviness

Central Oklahoma Pontiac
Association
Champion Home Loans LLC
Champlin Broadcasting
Mr. and Mrs. Richard Chance
Chappell Supply
Chickasaw Personal
Communications
Chickasaw Telecommunications
Services, Inc.
Chickasaw Telephone Company
City of Edmond
Mr. and Mrs. T Clark
Mr. Ray Cloer
Mr. Jered Cook
COOP Ale Works
Mr. and Mrs. Shane Cooper
Dr. and Mrs. Ken Copeland
Mr. and Mrs. Shaun Cosby
Copeland Trucking Company
Mr. and Mrs. Sean Cummings
Mr. and Mrs. Nathan Daniel
Mr. and Mrs. Cody Daniels
Mr. Dennis Dautel
David L. Murphy Legacy Fund
Dr. Kathryn and Mr. David Moore
Mr. and Mrs. Chad Dayton
Mr. and Mrs. Michael Decker
Mr. Tim Denney
Dental Designs of Stroud
Mr. and Mrs. Myles Dershem
Mr. and Mrs. Jeff Dolejs
Draggin SH Co Imagery
DZ Comics LLC
EAN Holdings
Mr. and Mrs. Joshua Ebarb
Ms. Jennifer Elise
Evans & Davis Attorneys
Evergreen Productions, Inc
Mr. Hossein Farzaneh
First American Home Warranty
First Liberty Bank
Mr. Travis Foust
Frates Insurance
Gaillardia Country Club
Mr. and Mrs. John Gibbs
Mr. and Mrs. Charlie Givens
Mr. David Gorham
Great Plains - Coca Cola
Mr. and Mrs. David Griffin
Mr. and Mrs. Rodney Hadley

Ms. Ashley Hale
Dr. and Mrs. Glen Hanson
Mr. Charles Helm
Henry Adams Companies, LLC
Henshaw Compressor & Engine
Service
Mr. and Mrs. Tyrone Hickok
Mr. and Mrs. Brian Hilgenfeld
Honey Holdings LLC DBA Menchies
The Hood Family Charitable
Foundation
Mr. Jeff Van Hoose
Ms. Amy Hornbeek
Mr. and Mrs. Robert Hubbard
Mr. and Mrs. David Huffman
Human Mode LLC
Independent Industries, Inc.
Indian Nations Fiberoptics, Inc.
Mr. Michael Ireland
Jaleen Dorsey LLC
JHP, LLC
Jim Dunlap Consultants LLC
JPMorgan Chase Foundation
Junior Service League - Shawnee
Mr. Wood Kaufman
Mr. Colby Kelsey
Kendra Scott Jewelry
Dr. Seyoung Kim
Dr. Rene McNall-Knapp
Mr. and Mrs. Chay Kramer
Mr. and Mrs. Russ Koch
KWTW Channel 9
Ms. Charlotte Lankard
Mr. Chris Larkin
Laser Light Skin Clinic
Mr. and Mrs. Bryce Lawrence
Ms. Kate Lay
Lead Learn Live Corp
Mr. and Mrs. William Leppek
Dr. Shibo Li
LII Lennox Foundation
Love Family Affiliated Fund
Ms. Haley Lowe
Magnum Foods, Inc.
Mr. Vishal Maheshwari
Dr. and Mrs. Ross Martin
Masterpiece Smiles
Dr. and Mrs. Jeremiah Maupin
Mr. Anthony McDermid
Mr. and Mrs. Bryan McDonald
Mr. and Mrs. William McIntosh

THANK YOU TO OUR GENEROUS DONORS!

Mr. and Mrs. David McKinney
Mr. Brad McMullen
Memorial Machine
Dr. and Mrs. William Meyer
Mission Quilters
The Mobile Therapy Group
Mr. and Mrs. Timothy Morris
Mr. and Mrs. Wesley Morrison
Dr. and Mrs. John A. Munneke
Mr. and Mrs. Stephen Nath
Nexstar Media Inc
Mr. and Mrs. Gary Nelson
Drs. Son Nguyen
Norman Nerds
Novo Logistics
Odom Northwest LLC
Oklahoma Auto Exchange
Oklahoma City Abstract & Title
The Oklahoma City Association of
Business Owners & Managers
Oklahoma State Foundation
Oliver Investments
Orangetheory Fitness
Orthodontic Arts
Our Blood Institute
Mr. and Mrs. Danny Overland
Ms. Joyce Owens
Mr. Stephen H. Parker
Mr. and Mrs. Josh Parks
Pervasive Parenting Center Inc
Mr. and Mrs. Jason Pigott
Dr. and Mrs. Mark Pogemiller
Price Edwards Company
Qdoba Mexican Eats
Red Coyote Running & Fitness
The Reinalt-Thomas Corporation
DBA Discount
Mr. and Mrs. Travis Robbins
Mr. and Mrs. Jim Robertson
Rock'n M Meats & Scott
Mr. Phillip Rogers
Rose Creek Golf Club
Rowan
Mr. Fred Rowzee Jr.
Mr. and Mrs. Thomas Rutledge
Mr. and Mrs. Zachary Schmid
Ms. Zona Scholl
Scout and Molly's Classen Curve
Mr. and Mrs. Matthew Sell
Seminole State College
Mr. and Mrs. Connor Shavers

Mr. and Mrs. Jerry Simms
Mr. and Mrs. Jeremy Sipe
Dr. and Mrs. Harrison M. Smith
Smitty's Classics LLC
Mr. Donald Smolen
Southside Detail
Drs. David and Crystal Sparling
Square Deal Investments
Mr. James Stacy
Mr. and Mrs. Scott Stemmons
Mr. and Mrs. John Stern
Streamlabs - Logitech Inc
Mr. and Mrs. Joe Strunk
Studio J Performing Arts Center
Summit Construction LLC
The Sushi Goose
Mr. and Mrs. Barry Switzer
Tabletop Alliance
Mr. and Mrs. Sam Talley
Mr. and Mrs. Philip Tanner
Mr. and Mrs. Garrett Taylor
Telco Supply Company
Mr. and Mrs. Jon Terry
Textron Matching Gift Program
Tracey Boards
Mr. and Mrs. Sean Trauschke
Ms. Cindy Tucker
Mr. and Mrs. Tony Vaughn
Mr. and Mrs. Ronald Uhles
VENMO
Vital Energy
VZD's Restaurant & Bar
Mr. and Mrs. Jacob Walter
Mr. and Mrs. Scott Ward
Mr. and Mrs. Mark Warner
Wetzel Producing Company
Mr. Barry Whittington
Mr. and Mrs. Pete Wilson
Mr. and Mrs. Mack Winters
Ms. Katie Wisdom
Wizards of the Coast
Mr. Willie Wood
Dr. and Mrs. Mark Wolraich
Mr. and Mrs. Clarence Wright
Mr. and Mrs. Don T. Zachritz
Z. T. Cigars, Inc.
Mr. and Mrs. Joseph Zuspahn

\$999 - \$500

405 Dent Repair
Mr. and Mrs. Craig Abraham

Mr. Francisco Acosta
Mr. and Mrs. Richard Adsit
Ah Snap Photo Booth LLC
Mr. and Mrs. James Alcorn
Anderson Alexander PLLC
Aria Real Estate Group
Ashley St Clair Photography
B. A. Kerr Financial PLLC
Bar B Que Shed
Dr. Ami C. Bax
Dr. and Mrs. William Blum
Blum & Tinsley P.C.
Mr. Daniel Boeckman
Mr. Clayton Brewer
Mr. and Mrs. Joseph Broker
Ms. Erin Burden
Byrd Building Consulting LLC
Cake Salon
Mr. M. Steven Calaway
Callie Black Photography
Case of Champions
Ms. Kari Chance
Mr. and Mrs. Adam Chapman
Dr. Trassanee Chatmethakul
Chermac Energy Corporation
Chicken N Pickle
City of Norman Parks & Recreation
Mr. and Mrs. Scott Clark
Cline Construction
The Clothing Bar
Dr. Matt Cole
Ms. Connie Cofer
Mr. and Mrs. Charles Crews
Ms. Joan Cummings
Mr. and Mrs. Billie Curtis
Mr. and Mrs. Ernie DeBernard
Delta Epsilon Chapter of Sigma
Ms. Andrea Dillard
Dillards
Mr. Kurt Elliott
Embassy Suites Stay in Norman
Mr. and Mrs. Jim Enis
Mr. and Mrs. Bob Eubank
Dr. Marilyn Escobedo
Ms. Amy Thurmond Farha
Farmers Alliance Mutual
Dr. and Mrs. Mark A. Ferguson
Dr. Stephanie Ferrin
Mr. and Mrs. Brock Flynn
Mr. and Mrs. Jim Fiedler
Mr. and Mrs. Mike Fletcher

THANK YOU TO OUR GENEROUS DONORS!

Mr. and Mrs. Jeff Foster
Mr. Edelberto Rios Franco
Frito-Lay
Frontstream Credit
Game Stop
Mr. and Mrs. Michael Gardner
Ms. Tammie Garrison
Mr. and Mrs. Dennis Garza
Mr. Terry Gilbert
Mr. Bert Geldermann
Mr. and Mrs. Coby Greenhaw
The Greens Country Club
Golf Galaxy
Drs. John and Peggy Grunow
Gumerson Blake
Halo Roofing and Construction LLC
Harness
Mr. and Mrs. Michael Hart
Mr. Matthew Heasley
Henry Home Interiors
Mr. Evan Hill
Mr. and Mrs. Frank Hill
Mr. and Mrs. Charles Hinkaty
Mrs. Lila Hoover
Mr. and Mrs. Brian Hopper
Mr. and Mrs. Steve Hudiburg
Hurricane Harbor
Mr. and Mrs. Adam Hutchinson
Mr. Garrett Jackson
Ms. Christina Jensen
John Vance Auto Group
Drs. Rodrick Johnson
Mr. Emmanuel Jones
Ms. Lacy Jones
Mr. Daniel Keefe
Ms. Jacqueline King
Mr. and Mrs. Brandon Kistler
Ms. Emiley Kuehn
Mr. Curtis Kupfersmith
Mr. and Mrs. Lance LaGere
Mr. and Mrs. Jeremiah Lane
Mr. Jeffrey Langum
Mr. Robert Learned
Mr. Logan Lemieux
Ms. Alexis Lusby
Luxe Bar Services LLC
Mr. and Mrs. Mitch Manning
Mr. and Mrs. Steve Mansell
Mr. and Mrs. Kenneth Manuel
Mariposa Aesthetics & Laser Center
Mr. and Mrs. Toby Mathew

Mr. Michael McCarty
Ms. Alexa McCown
Mr. and Mrs. Mike McCurdy
Mr. and Mrs. Mike McDaniel
Mr. and Mrs. John McInnis
Mr. Mike Menzel
Mr. Christian Minard
My Messy Faith
Dr. Satish Mukka
Muzzie's Crokinole
Mr. Daniel Myers
Ms. Leslie Newman
Mr. and Mrs. Brad Nixon
Oklahoma Gourmet Popcorn
Oklahoma Pork Council
Mr. and Mrs. Richard M. Parker
Mr. Scott Parman
Mr. and Mrs. David Patel
Pepsico
Mr. and Mrs. Jesus Perez
Mrs. Sandra Peyton
Mr. and Mrs. Gary Pfeiffer
Mr. and Mrs. Robert Polk
Ms. Donnis Potter
Pure Barre Edmond
Mr. Noal Rauchenecker
Red Dirt RPG, LLC
ReVerse Med Spa
Mr. Kevin Riley
Mr. Matt Roberts
Robinson Park, LLC
Mr. and Mrs. Joey Root
Mr. Devin Ross
Mr. and Mrs. Egor Rusakova
Mr. and Mrs. Nick Samarripas
Smile Time Photo Booth
Mr. and Mrs. Michael Stone
Ms. Wendy Stone
Ms. Sherry Strebel
Dr. John Stuemky
Sweet Southern Style
Ms. Helen Sweger
Talor Gooch Foundation
Mr. and Mrs. George Taulman
Teel, Inc
Mr. and Mrs. Bryan Thomas
Mr. and Mrs. Dan Thompson
Mr. Billy Tiblets
Dr. and Mrs. Trent Tipple
TSO Optical
Mr. and Mrs. Scott Turney

Mr. Wesley Ueunten
Underwood Giving Fund
University of Oklahoma Foundation
University Silkscreen
VAST
Mr. and Mrs. Jeff Vaughan
Vault Bill Pay
Ms. Beth Veatch
Mr. and Mrs. Chico Villar
Washington Oklahoma HCE
Mr. and Mrs. Michael Weeks
Ms. Aileen Welty
Mr. and Mrs. Larry Westmoreland
Wickline United Methodist Church
Mr. Edward Willauer Jr.
William A Berry Family Foundation
Dr. and Mrs. Aaron Wines
Mr. and Mrs. Matthew Wood
Mr. and Mrs. Garth Wright
YMCA
Mr. and Mrs. Dave Zimmer



children's health foundation

of Oklahoma



Jeremiah Lane

Interim Executive Director

Children's Health Foundation

(405) 384-4446 | chfKids.com

childrenshealthfoundation@chfkids.com